Maine State Library
Maine State Documents

Labor Documents | Labor

3-7-1962

Program for the Dedication of the State of Maine Employment Security Building

Maine Employment Security Commission

Follow this and additional works at: http://statedocs.maine.gov/mdol_docs

Recommended Citation
Maine Employment Security Commission, "Program for the Dedication of the State of Maine Employment Security Building" (1962). *Labor Documents.* Paper 6.
http://statedocs.maine.gov/mdol_docs/6

This Document is brought to you for free and open access by the Labor at Maine State Documents. It has been accepted for inclusion in Labor Documents by an authorized administrator of Maine State Documents. For more information, please contact statedocs@maine.gov.

A. Fisher

STATE OF MAINE

EMPLOYMENT SECURITY BUILDING

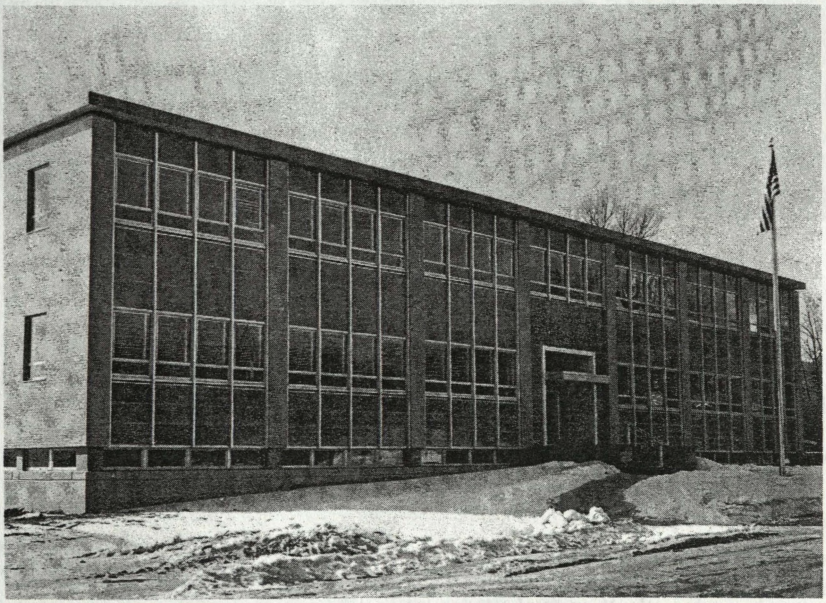

DEDICATION OPEN HOUSE

20 UNION ST., AUGUSTA, MAINE

WEDNESDAY, MARCH 7, 1962

The Honorable John H. Reed

Governor of Maine

March 1, 1962

Greetings:

It gives me special pleasure to extend congratulations to the Maine Employment Security Commission on the dedication of its new building in the Capital City.

Headquarters for the administrative branch of MESC, this imposing modern structure becomes the first permanent home of the agency of State government which provides vital Employment Service and administers our State Unemployment Insurance Program.

I know that this new facility will serve for many years to enhance the efficient coordination of the activities of the Commission. The State House family joins me in saluting the members and staff of MESC on this significant occasion.

Sincerely,

John H. Reed
Governor

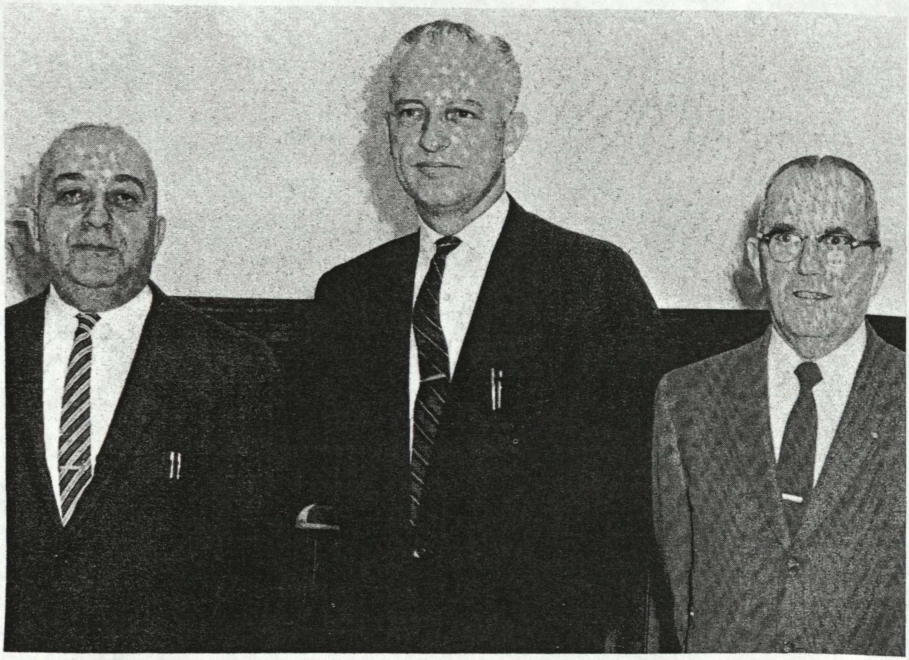

James J. George, Sr. Joseph E. A. Cote Roy U. Sinclair

Maine Employment Security Commission Members

The Maine Employment Security Commission and staff wishes to acknowledge your general interest in the activities of this State Agency at the dedication and open house of the new Administrative Building.

This Agency, now in its 26th year, devotes its efforts to the operation of the State Employment Service and the Unemployment Insurance Program.

Acknowledgment is gratefully made to many persons, individually and collectively, whose efforts contributed to the erection of this building—the Agency's first official home. Especially appreciated is the cooperation of officials of this Capital City, the Maine Legislature, the Congress of the United States and the Bureau of Employment Security of the U. S. Department of Labor.

Sincerely,

ROY U. SINCLAIR
Chairman

JOSEPH E. A. COTE
Commissioner

JAMES J. GEORGE, SR.
Commissioner

ADMINISTRATIVE STAFF PERSONNEL

COMMISSION

Roy U. Sinclair
Joseph E. A. Cote
James J. George, Sr.
Marjorie Morison
Adelaide T. Jones
Shirley S. Pollack

APPEALS

Janet Gagnon
James J. George, Jr.
Stella E. Lacroix
Louis Meagher
Theresa C. Poulin

BENEFITS

Helen N. Burney
Gwendolyn Davis
W. Lloyd Dickson
Mary-Jean Dolan
Evelyn Drake
Ines R. Edgecomb
Julia B. Ellis
Richard E. Fuller
Glenys R. Gilpatrick
Helen S. Gossis
Effie M. Grover
Mary Holleran
Jennie Hopkins
Lucien T. Lausier
Madeline A. Lemieux
Shirley Lizotte
Agnes Lothridge
Muriel J. Macomber
Zilphy Martin
Caroline C. Mills
Virginia Poor
Katherine M. Pottle
Joyce Pushard
Pearl H. Rich
Evelyn Savage
Raymond R. Vigue, Jr.
Marion G. Ware
Elaine Wellman
Effie S. Wilcox
Thelma Woodside

CONTRIBUTIONS

W. Earland Bailey
Jeannette Banks
Beatrice Chapman
Carrie Dixon
Emogene Harvey
Helen Hutchinson
Florence L. Jones
John J. Muslawski
Mary B. Small
Marion Vigue

EMPLOYMENT SERVICE

Virginia A. Brann
Wallace G. Burke
John C. Caldwell
Merton J. Gribbin
Nancy J. Rideout
Clifford Saunders
Edgar B. Saunders
F. Leroy Stuber

FIELD

Charles F. Chase
Mary A. Emery
Marguerite Wood

BUSINESS MANAGEMENT

Morgan L. Bell
Richard E. Brann
Elsie Brown
Fern W. Bruneau
Shirley C. Burdzel
Kenneth Butler
Henry Cloutier
Carmen E. Cyr
Arthur A. Gilley
Betty J. Higgins
Nancy C. Merrick
Leo J. Pomerleau
Ruby A. Randall
Ronald St. Pierre
Maurice J. Soucy
Charles H. Sprague
Leslie G. Trask, Jr.
Merrill S. Vincent

INFORMATION

Stanley A. Jones
Andrea M. Walter
Pauline T. Young

LEGAL

Esther L. Bishop
Milton L. Bradford
Frank A. Farrington
Brainerd Jacobs
Florence M. King

RESEARCH AND STATISTICS

Carl Bache-Wiig
Allen Bernstein
Nathan C. Bloom
Thelma Campana
Esther E. Gerald
R. Stetson Ingraham
Janet Knight
Verna Labbe
Carole A. Loon
Richard A. McAllister
Sharon A. McLaughlin
Richard A. Martin
Gloria T. Mason
Lucille Nickless
Gelia P. Norris
Marguerite M. Picard
Joyce S. Roy
Orissa T. Scott
Elaine Stinchfield
Russell L. Stockford
James P. Thompson
Bernice Tompkins
Theodore T. Trott, Jr.
Aroline H. Van Wyck
Leone G. Vigue
Sandra R. M. Vigneault
Jacquelyn Wright

METHODS AND TRAINING

Eileen J. Barrett
Dorothy Beland
Philip Carde
Mary K. Fortier
Seth W. Thornton

UC ADMINISTRATIVE

Germaine M. Fortier
William A. Harris
Dorothy T. Hewett
Raphael J. Maher
Elmer D. Potter